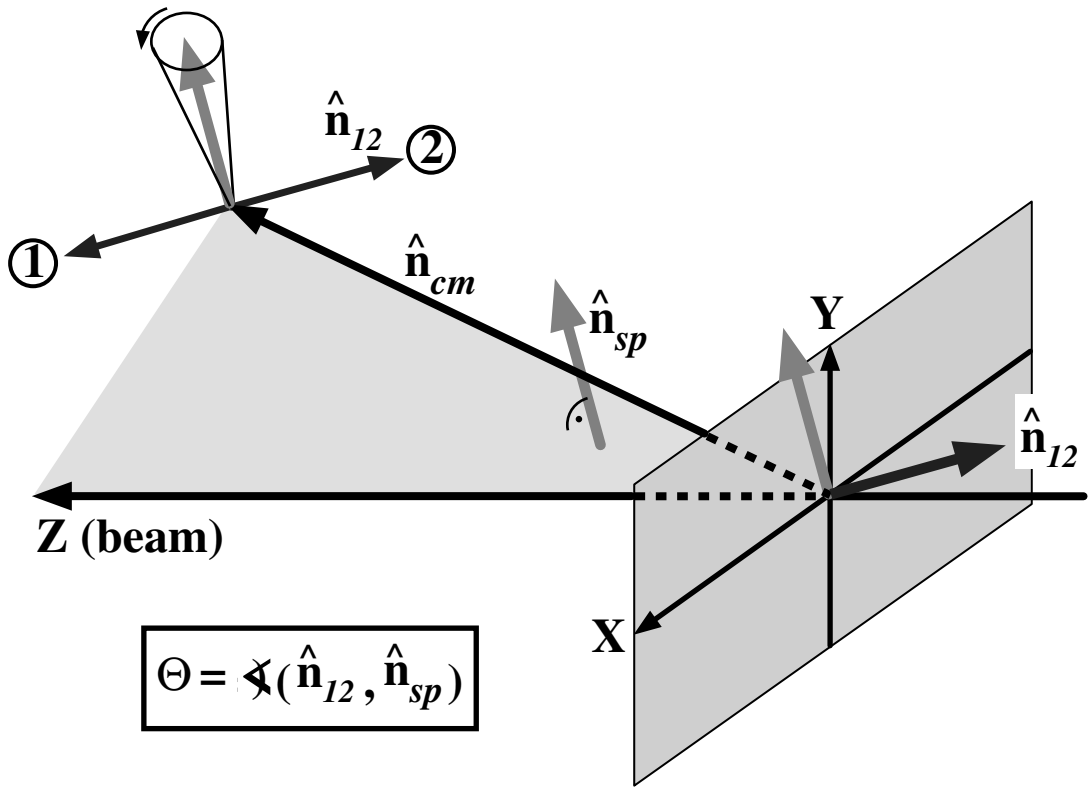
$\hat{n}_{12}$
②
①
$\hat{n}_{cm}$
$\hat{n}_{sp}$
Y
$\hat{n}_{12}$
Z (beam)
X
$\Theta = \measuredangle(\hat{n}_{12}, \hat{n}_{sp})$